





Management	6
Research	9
Teaching	18
Knowledge exchange & capacity building	23
Financial	27
Contact us	28



**A  
&**



**CPHCE Steering Committee**  
the Centre, ensuring that it is accountable and financially

**Chair**

**Members**

**CPHCE Advisory Group**

**Chair**

**Members**



**Professor Mark Harris,  
Executive Director  
(until 30th June 2023)**

**Research area:**

**Associate Professor  
Margo Barr, Acting  
Executive Director  
(from 1st July 2023)**

**Research area:**



---





## Introducing Research Streams

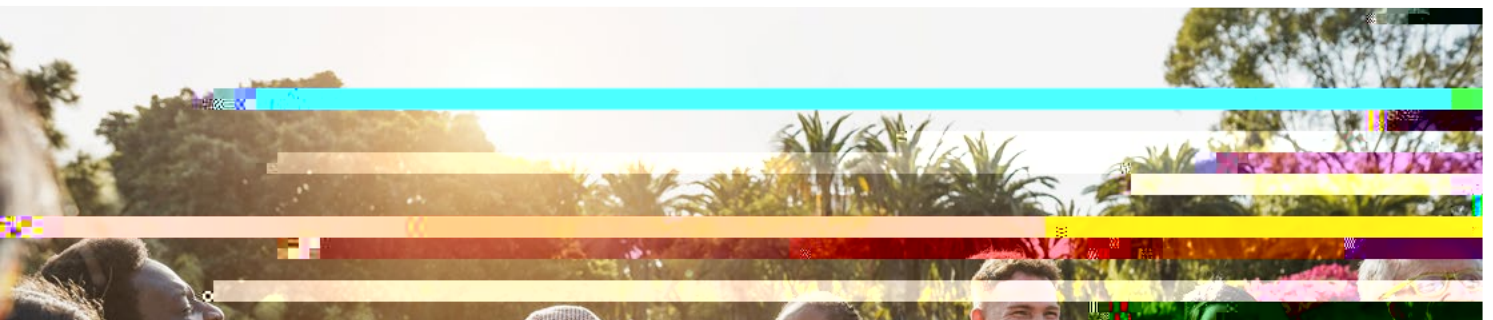

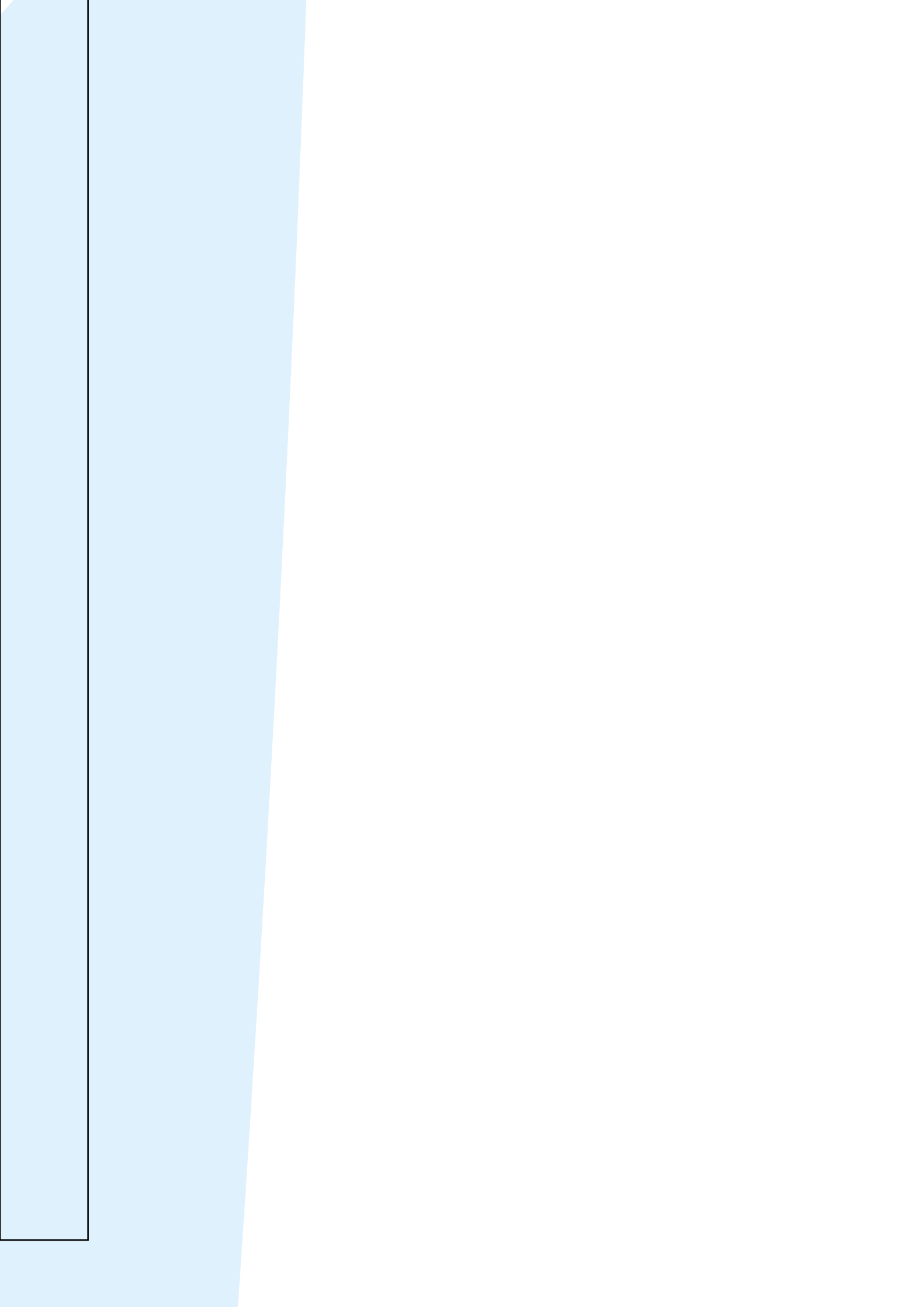



Evaluation of the Virtual Health Hub for People

A

**Project: SWSLHD Health Equity Toolkit**

*Equity Framework; Fair Health Matters: Equity Framework to 2028 was officially*

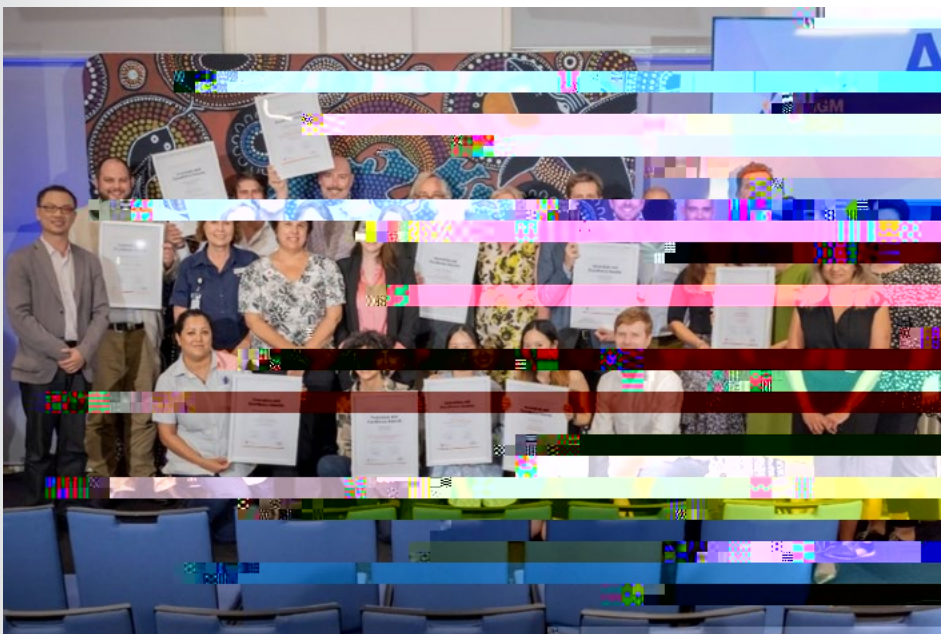

SLHD award ceremony. Action for Equity Stream's research in SLHD was commended including the Waterloo peer educator program which is part of our place-based program of work to tackle inequities.



# A



Waterloo peer wellbeing educator training session at Counterpoint Community Services, 2023



Waterloo residents leading nutrition and diabetes workshop, in collaboration with SLHD staff, local NGO Counterpoint, Diabetes Australia and DCJ staff, 2023

## Shared e-care planning



## **Healthy Urban Planning**









Subject	Role
(PHCM0129)	
(PHCM0626)	
(PHCM0615)	
(PHCM0628)	
(PHCM0132)	
(PHCM0381)	
(PHCM0786)	



( )

PhD research students

Name	Thesis Title	Supervisors
------	--------------	-------------

		Kylie Valentine
--	--	-----------------

		Theo Van Leeuwen
--	--	------------------

		Kylie Valentine
--	--	-----------------

Research masters and major project students

**Name**

**Thesis Title**

**Supervisors**

"Clarification of factors that influence cancer screening in patients with severe

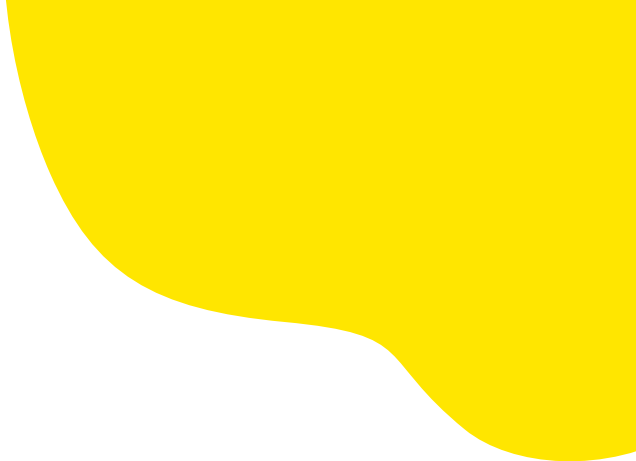

**Peri O'Shea**

as the Chief Executive Officer of BEING: Mental Health

**No-Body Left Behind**

**SHARed Study**

**Lived Experience Project**

both of whom have significant cognitive and mental health  
milieu but also enriching, meaningful and life defining.

it is a great fit for me and my research objectives.

**David Lilley**

My first contact with CPHCE was over 20 years ago, when I

Elizabeth being Elizabeth, I've spent the past five years

or accepted in many places. I have benefited from excellent

like-minded PhD students, benefited from many chats in

I am currently thinking about how I report my findings to

Social Housing Estate. As I do so, I reflect on the importance

**Alexandre Lebel**







**A . . . 2023**



2023



&

A

Provost Vlado Perkovic, Interim Medicine and Health Dean

lifetime of achievements and contributions to the field of primary

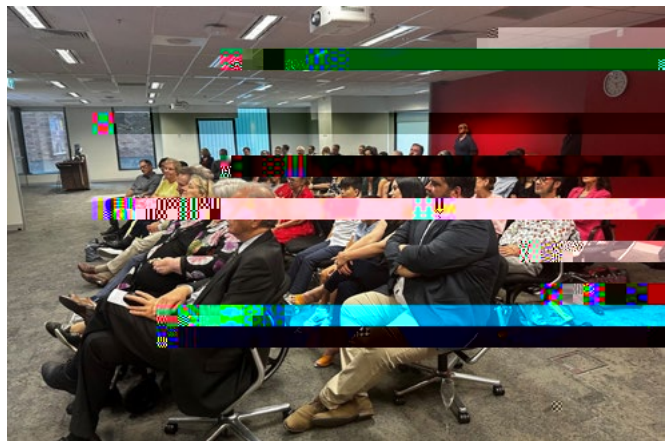
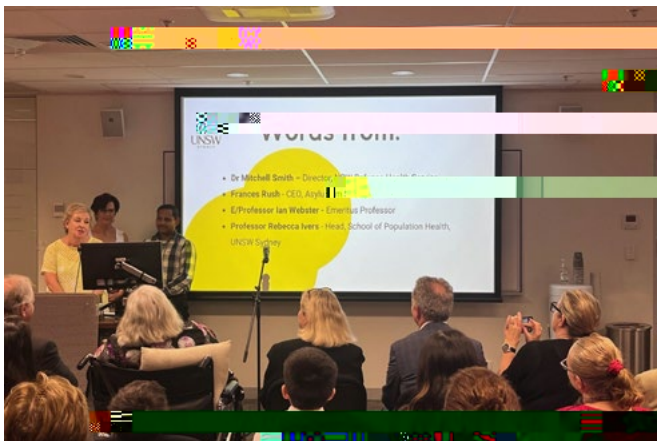

Speeches were given at the event by representatives from Asylum Seekers Centre, Newtown.

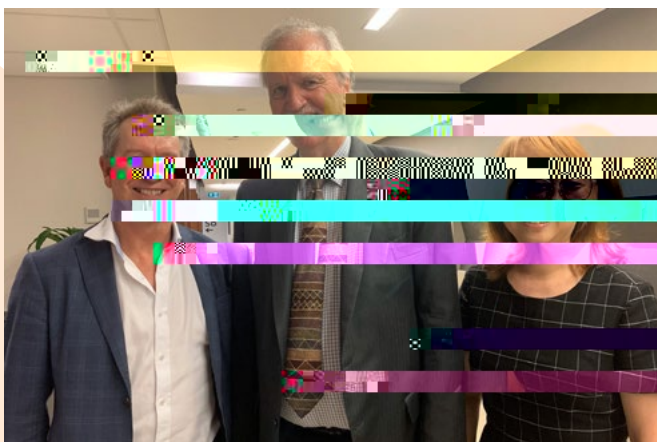

The career celebration event was joined by Professor Nick Zwar (Executive Dean, Health Sciences & Medicine, Bond University), Dr Qing Wan (Wolli Creek Medical Centre), Emeritus Professor Peter Baume (former Head of School, Public Health and Community Medicine, UNSW), Professor Rebecca Ivers (Head of School, School of Population Health, UNSW) and Emeritus Professor Ian Webster (Public Health and Community Medicine, UNSW).



	2023	2022
	Actuals	Actuals

University Contributions	746,430	969,440
--------------------------	---------	---------

Total reOptTo680ptT (enue) 3,237,173 3,182,900 (1,841,467) 1,469,440 (1,955,000)

--	--	--

--	--	--



## Main Campus

---

---